ProbeChem®
Expedite Your Scientific Research

Certificate of Analysis

WWW.PROBECHEM.COM

Global Supplier of Chemical Probes, Inhibitors & Agonists.

Product Name : OX2R-Agonist-26
Cat. No. : PC-45603
CAS No. : 1796565-52-0
Batch No. : PC-4560301
Chemical Name : [1,1'-Biphenyl]-3-carboxamide, 4'-methoxy-N,N-dimethyl-3'-[[[3-[[2-[(3-methylbenzoyl)amino]ethyl]amino]phenyl]amino]sulfonyl]-

PHYSICAL AND CHEMICAL PROPERTIES

Molecular Weight : 586.7012
Molecular Formula : $C_{32}H_{34}N_4O_5S$
Storage : Powder -20°C 3 years
4°C 2 years
In solvent -80°C 6 months
-20°C 1 month
Chemical Structure :

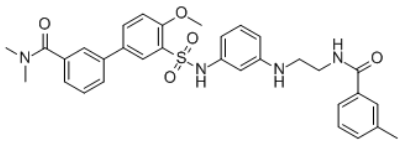

ANALYTICAL DATA

Appearance : Solid powder
^{1}H NMR Spectrum : Consistent with
HPLC : Consistent with
NP : Consistent with
Purity (HPLC) : >98%
Conclusion : The product has been tested and complies with the given specifications.

Caution: Product has not been fully validated for medical applications. Lab Use Only!

E-mail: tech@probechem.com